Ex
libris

Annual Europe
1930-31.

Copyright, 1931

B. A. SHARP
Editor-in-Chief

A. C. POWELL
Business Manager

THE BROOM

DELTA STATE TEACHERS COLLEGE

CLEVELAND, MISSISSIPPI

FOREWORD

AND thus another volume of *The Broom* comes into existence. Weeks of work and worry, moments of despair and misgivings fade into impenetrable oblivion as this yearbook is presented to you. We have labored hard and long, and we submit this volume with the sole hope that in the advancing years when Time shall have wrinkled your brow and Age shall have dimmed your thoughts, and when the silver of elusive memory nimbly eludes your feeble grasp, it may bring to you some pleasant reminiscences and renew old friendships.

CONTENTS

BOOK I
THE COLLEGE

BOOK II
THE CLASSES

BOOK III
FEATURES

BOOK IV
ORGANIZATIONS

BOOK V
ATHLETICS

DEDICATION

IN recognition of his untiring labor and ceaseless efforts on behalf of our school, and as a token of appreciation of his invaluable service to the progress of education, we dedicate this fourth volume of The Broom to

WILLIAM MARION KETHLEY

Digitized by the Internet Archive
in 2010 with funding from
Lyrasis Members and Sloan Foundation

http://www.archive.org/details/broom1931delt

THE COLLEGE

THE CAMPUS ENTRANCE

THE BEGINNING

HILL DEMONSTRATION SCHOOL

CLEVELAND HALL

BROOM MEMORIAL ADMINISTRATION BUILDING

SCOTT DINING HALL

WARD HALL

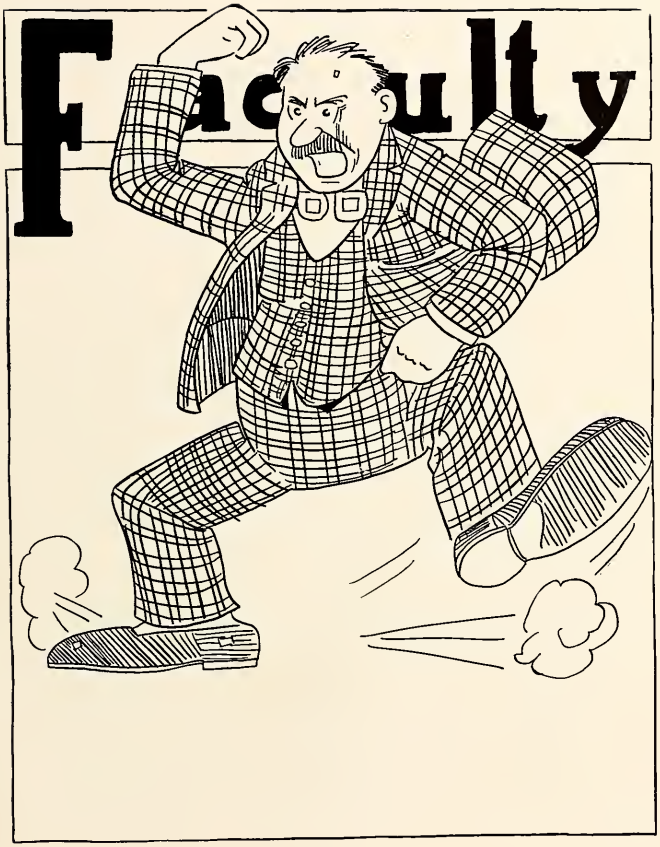
Faculty

WILLIAM MARION KETHLEY, A.M.
President
A.B., Mississippi College, Clinton, Miss.; A.M., Teachers College, Columbia University.

WILLIAM HENRY ZEIGEL, Ph.D.

Dean of Faculty

A.B., Missouri Valley College, Marshall, Mo.; A.M., University of Missouri. Columbia, Mo.; Ph.D., George Peabody College for Teachers, Nashville, Tenn.

Faculty

KENNETH L. DAUGHRITY, A.M.

Head of Department of English

A.B., Columbia College, Columbia University; A.M., Graduate School of English, and Member of the English Graduate Union, Columbia University; Graduate Student, Teachers College, Columbia University; Graduate Student, University of North Carolina; Graduate Student, University of Virginia; One time Philip Francis du Pont Research Fellow in English, University of Virginia.

MARY MARGARET FUGLER, B.O.

Department of English

B.O., Brenau College.

WIRT ALFRED WILLIAMS, A.M.

Head of Department of History

A.B., Millsaps College, Jackson, Mississippi; Graduate Student, University of Chicago; Graduate Student, Harvard University; A.M., Columbia University.

DEBORAH MAY HICKEY, Ph.D.

Head of Department of Mathematics

B.A., M.A., Ph.D., Rice Institute; Alice Freeman Palmer Fellow of Wellesley College at University of Munich, Munich, Germany.

GRACE GAW, A.M.

Department of Fine Arts

B.S., A.M., George Peabody College for Teachers, Nashville, Tennessee.

GERTRUDE ESTILL ECKFORD, A.M.

Supervisor Secondary Demonstration Schools

B.S., Mississippi State College for Women, Columbus, Miss.; A.M., Columbia University; Graduate Student, University of Wisconsin.

GEORGIA LEE TATUM, A.M.

Department of History

B.S. in Education, State Teachers College, Kirksville, Mo.; A.M., Vanderbilt University; Graduate Student, Vanderbilt University.

RE SUTHERLAND JOHNSON

Assistant Librarian

Faculty

Marian Shumate, B.Mus.

Department of Music

B.Mus., Cincinnati Conservatory of Music, Cincinnati, Ohio. Piano—Marcian Thalberg and Mme. Marguerite Melville Liszniewska; violin—Robert Perutz; piano ensemble—Dr. Carol Liszniewski; member Cincinnati Conservatory Symphony Orchestra for two years; also accompanist to Hobart Schock, concert master of the conservatory orchestra; graduate study in Paris, France.

Theodore Burdine, A.M.

Department of Science and Mathematics

A.B., Tusculum College, Greenville, Tenn.; A.M., University of North Carolina; Graduate Student, University of North Carolina.

Albert Leon Young, A.M.

Department of Education

B.S., Alabama Polytechnic Institute; Graduate Student, University of Chicago; A.M. in Educational Psychology, George Peabody College for Teachers, Nashville, Tenn.

Annetta McDevitt, B.Mus.

Department of Music

Student of Detroit Institute of Musical Art; B.Mus. in Public School Music and Piano, Cincinnati Conservatory of Music, Cincinnati, Ohio.

Mary Gresham Shaffer, A.M.

Department of Home Economics

B.S., A.M., George Peabody College for Teachers, Nashville, Tenn.

Marietta Downs

Secretary to Business Manager

Elizabeth Garth, A.M.

Departments of French and English

A.B., Mississippi State College for Women, Columbus, Miss.; A.M., Columbia University; Graduate Student, University of Wisconsin, Madison, Wis.

Faculty

Margaret Bedwell, B.S.

Demonstration Schools

B.S. in Education, Delta State Teachers College, Cleveland, Miss.; Graduate Student, University of Iowa, Iowa City, Ia.

Dorothy Lamkin McLain

Demonstration Schools

B.S. in Education, Delta State Teachers College, Cleveland, Miss.; Graduate Student, University of Iowa, Iowa City, Ia.

Maud Cain, B.S.

Demonstration Schools

B.S. in Education, George Peabody College for Teachers; Graduate Student, George Peabody College.

Mrs. Elizabeth Exum

Matron, Hardee Hall

Mrs. Ethel Crawley

Matron, Ward Hall

Virginia Louise Thompson, A.B.

Secretary to President

A.B., Mississippi State College for Women, Columbus, Miss.

Joe P. McCain, LL.B.

Business Manager

B.S., LL.B., University of Mississippi, Oxford, Miss.

Katie Durelle Mauldin, A.M.

Advisor of Women

A.B., Mississippi State College for Women, Columbus, Miss.; A.M., University of Mississippi, Oxford, Miss.

Anna Prince Pittman, A.B.

Department of Foreign Languages

Ph.B., A.B., Hendrix College, Conway, Ark.; Student in Spanish, Mexico City, Mexico; Student, Arkansas Teachers College, Conway, Ark.; Graduate Student, University of Arkansas, Fayetteville, Ark.; Graduate Student, University of Chicago; Graduate Student, University of Mississippi.

Laurie Doolittle, B.S.

Director Elementary Demonstration Schools

Diploma Under Francis W. Parker, Chicago Institute; B.S. in Education, State Teachers College, Kirksville, Mo.; Graduate Student, University of Chicago.

THE CLASSES

"HOT WATER, PLEASE"

Jimmie + the "heat"

ANDERSON, THE "DEAN" and Co.

SENIOR

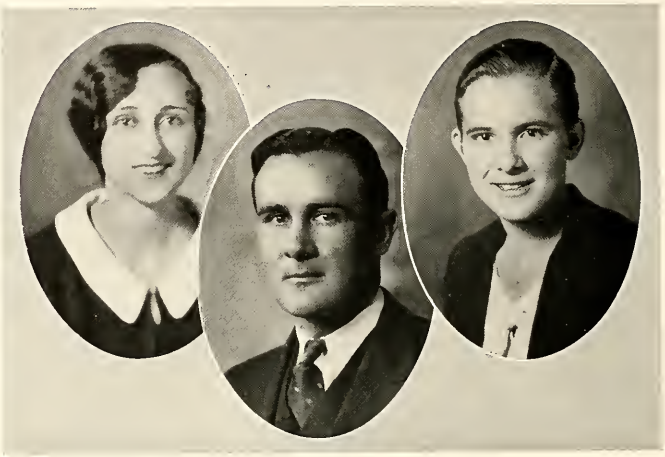

Senior Class Officers

Evelyn Ezelle . . . . . *President*
Clifford A. Rose . . . . . *Vice-President*
Elizabeth Caldwell . . . . . *Secretary*

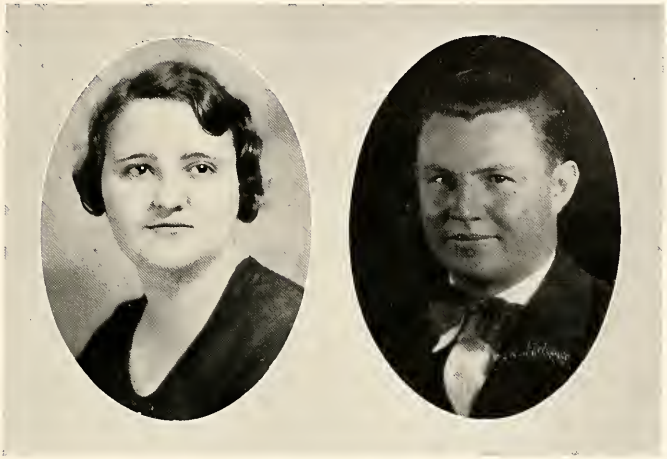

Senior Class

Midget Arnold

MALVINA, MISSISSIPPI

Delta Playhouse, '31; Y. W. C. A. Cabinet, '30, '31.

Not a "midget" in size, ability or character—only in name.

Wayne W. Bagwell

PACE, MISSISSIPPI

Football, '28, '29, '31; Basketball ,'28; "M" Club, '31; Y. M. C. A. Cabinet, '31.

Quiet, sturdy, loyal, faithful, truly a good student.

Senior Class

Cora Bobo

MALVINA, MISSISSIPPI

Mu Pi Epsilon, '29, '30; Secretary and Treasurer of Class, '30; President B. S. U., '30, '31; Glee Club, '31; Delta Playhouse, '31.

"Dignified to the last notch."

Maxine Boggan

GREENVILLE, MISSISSIPPI

Upsilon Sigma, '29, '30, '31; *Miss Delta* Staff, '29, '30, '31; Peppiest Girl, '30; Art Editor The Broom, '30, '31; Art Club, '30; Cheer Leader, '30, '31.

Personality, pep, talent, and enthusiasm—that's Maxine.

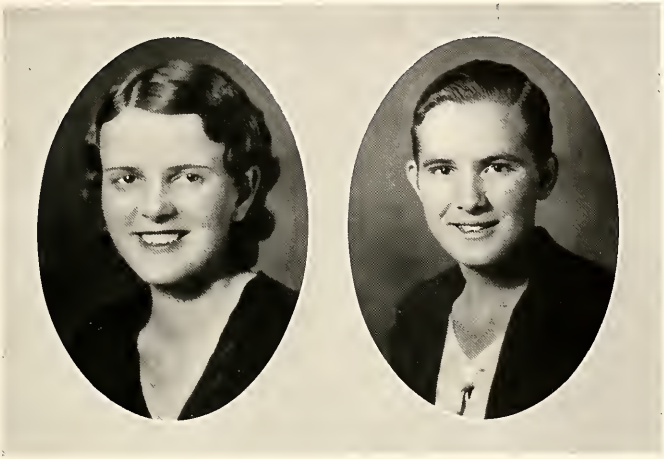

Senior Class

Carrie Bryan

CARROLLTON, MISSISSIPPI

Spanish Club, '30, '31; Mu Pi Epsilon, '29, '30; Delta Playhouse, '31.

A little bit of happiness goes a long way.

Elizabeth Caldwell

COAHOMA, MISSISSIPPI

Basketball, '28, '29, '30, '31; Mu Pi Epsilon, '29, '30, '31; French Club, '30; Y. W. C. A., Chairman Prayer Meeting Committee, '31; *Miss Delta* Staff, Athletic Editor, '30, '31; The Broom Staff, Athletic Editor, '30, '31; Delta Playhouse, '31; H2E, '30, '31; Secretary-Treasurer, Class of '31; Senior Chaperon, '31; Upsilon Sigma, '30, '31.

"She is not a 'Comedy of Errors' nor a 'Midsummer Night's Dream',
But take it 'As You Like It', she is just what she seems."

Senior Class

Marguerite Chapman

DODDSVILLE, MISSISSIPPI

Spanish Club, '30, '31; Delta Playhouse, '31.

Well liked, and with position well deserved, this senorita will be missed.

Frieda J. Claussen

LAMBERT, MISSISSIPPI

French Club, '28, '29; Junior Play, '30; Glee Club, '31; Delta Playhouse, '31.

A bit of sunshine to drive away the gloom.

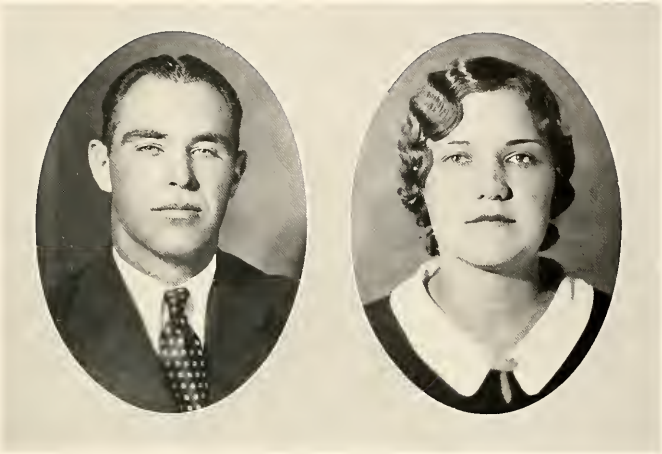

Senior Class

J. J. Combs

SHUQUALAK, MISSISSIPPI

Football, '28, '29, '30, '31; Basketball, '28, '29; Manager Football Squad, '29 '30, '31; Manager Basketball Squad, '29, '30, '31; "M" Club, '28, '29, '30, '31.

Whatever he did was all the same;
He kept the rules and played the game.

Lucile Doolittle

CATCHINGS, MISSISSIPPI

Music Club, '28, '29; French Club, '28, '29; Member Y. W. C. A. Cabinet, '29, '30, '31; Orchestra, '31; Glee Club, '30, '31; Senior Chaperon.

A little nonsense now and then
Is relished by the wisest men.

Senior Class

Lena Dribben

CLEVELAND, MISSISSIPPI

Latin Club, '28, '29, '30, '31; French Club, '31; Delta Playhouse, '31; Invitation Committee, Senior Class, '31; Wittiest Girl, '30; Leading Lady, Senior Play, '31.

"That is as well as if I had said it myself."

Evelyn Ezelle

CATCHINGS, MISSISSIPPI

French Club, '28, '29; History Club, '28, '29, '30; Basketball, '28, '29, '30, '31; Captain Basketball Squad, '30; Upsilon Sigma, '28, '29, '30, '31; President of Upsilon Sigma, '31; Y. W. C. A., '29; President Girls' Student Government, '30; H2E, '30, '31; Member Student Council, '30, '31; *Miss Delta* Staff, Associate Editor, '30, '31; President Senior Class; The Broom Staff, Associate Editor, '31.

Where you find the capable and the dependable, you will find Evelyn.

Senior Class

Mildred Garrott

GREENWOOD, MISSISSIPPI

Home Economics Club, '30, '31; Footlight Revue, '28, '29, '30; Delta Playhouse, '31; Basketball, '28.

When it comes to Home Economics, "Millie" has "IT".

Louise Garst

SILVER CITY, MISSISSIPPI

French Club, '28, '29; Upsilon Sigma, '29, '30, '31; Associate Editor, *Miss Delta,* '29; Editor-in-Chief, *Miss Delta,* '30, '31; Most Talented, '29, '30, '31; Most Versatile, '31; Y. W. C. A., '29, '30; Delta Playhouse, '31; President Art Club, '31; Senior Play, '31.

A personality like a winding lane with a fresh view at every curve.

Senior Class

Anne Rue Gorton

MARKS, MISSISSIPPI

Basketball, '28, '29, '30, '31; Spanish Club, '30, '31; Delta Playhouse, '31; Best Athlete, '30, '31; All-Mississippi Valley Conference Guard, '30; H2E, '30, '31.

"Cotton" could always be depended upon, whether in the classroom or on the basketball court.

Quinn Gorton

MARKS, MISSISSIPPI

Basketball, '28, '29, '30, '31; Spanish Club, '28, '29; Mu Pi Epsilon, '29, '30, '31; Delta Playhouse, '31.

"Red," of the invincible Gorton Sisters, was among the foremost in everything—athletics, extra-curricular activities, disposition, character, etc.

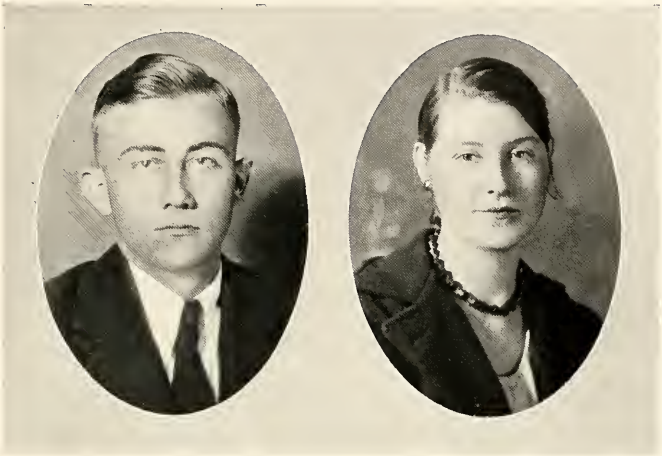

Senior Class

Boyd Guest

LELAND, MISSISSIPPI

Football, '31; President Freshman Class, '29; Secretary-Treasurer Sophomore Class, '30; Upsilon Sigma, '29, '30, '31; Debating Club, '29; French Club, '29, '30; English Majors Union, '31.

"Reading maketh a full man, conference a ready, and writing an exact man." Boyd was truly all three.

Lewise Harris

PACE, MISSISSIPPI

Member Spanish Club, '29; Treasurer Junior Class; Delta Playhouse, '31.

Ask me to do it and I'll do it.

Senior Class

Eunice Hazzard

CLEVELAND, MISSISSIPPI

History Club, '28, '29; Spanish Club, '28, '29; Home Economics Club, '28, '29.

Better to be small and shine,
Than to be large and cast a shadow.

Chove Henry

MATHISTON, MISSISSIPPI

Debating Club, '31; Debating Team, '31.

One who is thankful for small benefits, showing that he weighs men's minds and not their trash.

Senior Class

Anne L. Jaquith

BOYLE, MISSISSIPPI

French Club, '30, '31; Delta Playhouse, '31.

Anne won our hearts with her sunny disposition. Her corner in our hearts will never be vacant.

Etna Jones

LELAND, MISSISSIPPI

Home Economics Club, '29, '30, '31; Delta Playhouse, '31.

Her knowledge of Home Economics, coupled with her character, ability and disposition, will make her "the Grand Prize" for some deserving man.

Senior Class

Mary Harvey Jones

DREW, MISSISSIPPI

Latin Club, '28, '29, '30, '31; President of Latin Club, '29, '30, '31; Spanish Club, '29, '30, '31; President Spanish Club, '29, '30; French Club, '31.

"Magna est vis consuetudinis."

Lorene Jumper

RIENZI, MISSISSIPPI

H2E, '30, '31; All-Mississippi Valley Conference Center, '30, '31; Captain All-Mississippi Valley Conference Team, '31; Most Valuable Player Mississippi Valley Conference, '30; Basketball, '28, '29, '30, '31; Captain Rabbit-Foot Squad, '31; Student Council, '30, '31; President Girls' Student Government, '31; History Club, '31; Home Economics Club, '31; Wittiest Girl, '29; Most Popular, '30, '31.

Pleasant as it is to behold the face of nature, it has no beauty like the countenance covered with a smile. "The girl with the million-dollar smile" has done much for us all.

Senior Class

Octavia Kirby

SILVER CITY, MISSISSIPPI

Just waiting for the right one to come along.

Irene Langston

SHELBY, MISSISSIPPI

Mu Pi Epsilon, '30, '31; Delta Playhouse, '31.

Upholding Shelby's reputation for the production of mathematicians. She's one of the best.

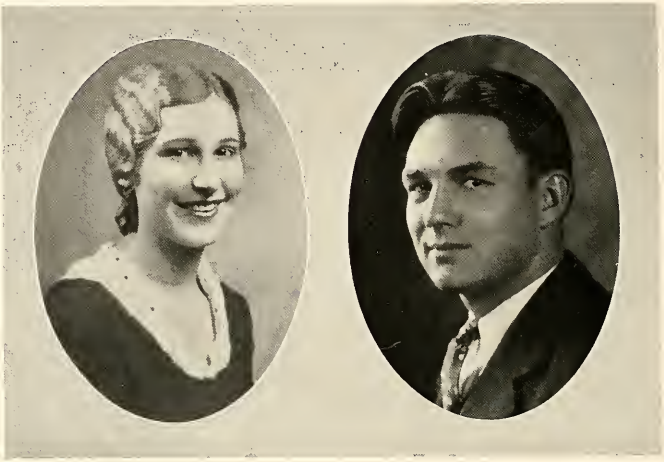

Senior Class

Ruth Lowry

BOYLE, MISSISSIPPI

Spanish Club, '30, '31; The Broom, Manuscript Editor, '30; Best Looking, '29; Best Dressed, '31.

We're not the only one who will miss Ruth. Ask Hanks.

Robert C. Lyles

WATER VALLEY, MISSISSIPPI

We shall always remember Bob as either being at the laundry or with Martha.

Senior Class

Sam Mason

CLEVELAND, MISSISSIPPI

Spanish Club, '29, '30, '31; Latin Club, '30, '31; *Miss Delta* Staff, '30; The Broom, Snapshot Editor, '31; Delta Playhouse, '31.

He does nothing in particular and does it well.

Beulah McPherson

ESSEX, MISSISSIPPI

Spanish Club, '30; History Club, '30, '31.

Well versed in the events of the world, past and present.

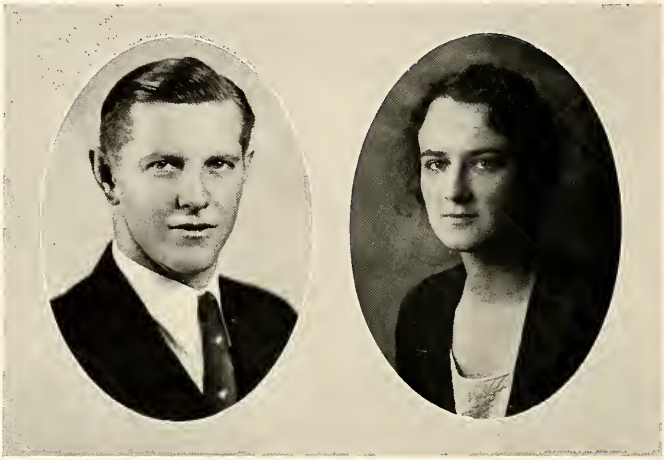

Senior Class

J. K. Methvin

DREW, MISSISSIPPI

Football, '28, '30; Basketball, '28; "M" Club President, '31.

I'm not a politician and my other habits are good.

Elline Moore

ARCOLA, MISSISSIPPI

Vice-President Y. W. C. A., '29; President Y. W. C. A., '30; French Club, '29, '30, '31; Music Club, '29; Delta Playhouse, '31; Glee Club, '31; Miss D. S. T. C., '31; House President, Cleveland Hall, '30; *Miss Delta* Staff, '30; Upsilon Sigma, '29, '30; Vice-President of Class, '29; Programme Committee of Class, '31; The Broom Staff, Snapshot Editor, '31.

I find the world not gay, but rosy.

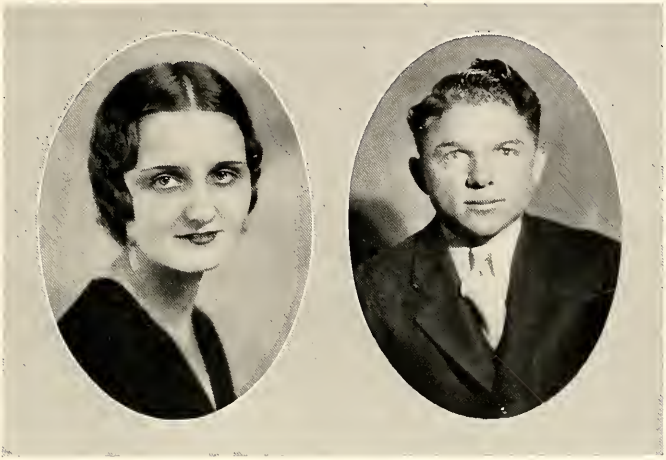

Senior Class

Mary Frances Murphree

JACKSON, MISSISSIPPI

Transfer Hinds Junior College; Delta Playhouse, '31.

"Governor," the loyal, the faithful, the cheerful lassie, will be sadly lamented when she withdraws her ray of sunshine and hope from Delta State.

Ralph Nall

PETAL, MISSISSIPPI

Transfer Millsaps College; Y. M. C. A. Cabinet, '31.

One of our several distinguished young ministers who has brought honor unto himself.

Senior Class

Kathryn Parks

COLDWATER, MISSISSIPPI

Art Club, '31; English Majors Union.

Shakespeare's most beloved disciple; her wisdom will not be lost.

Howard Pennington

VICKSBURG, MISSISSIPPI

Football, '29, '30, '31; "M" Club, '30, '31; President Men's Student Government, '31; Member Men's Discipline Committee, '31.

Whether on the football field or in the classroom, one could always find "Penny" first.

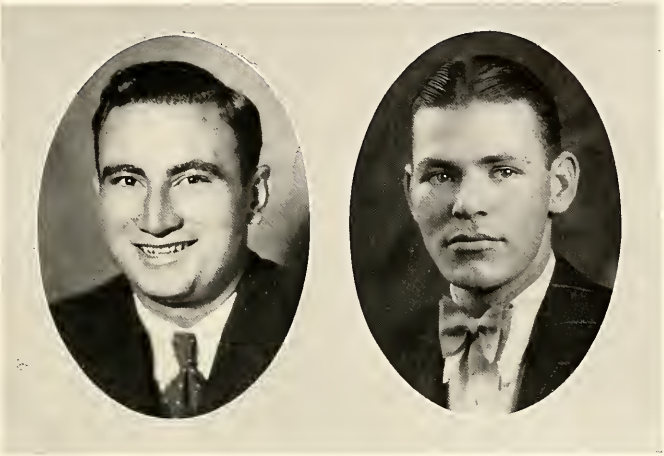

Senior Class

Joe Pongetti

SHELBY, MISSISSIPPI

Football, '30, '31; Delta Phi; "M" Club, '30, '31.

"That Guy" will be missed. And how!

A. C. Powell

JACKSON, MISSISSIPPI

Delta Phi; Football, '28, '30, '31; Captain Football Squad, '31; Member Men's Discipline Committee, '31; Men's Student Government, '30, '31; Vice-President Student Body, '31; Business Manager, The Broom, '31; "M" Club, '28, '30, '31; Junior Play, '30; Best Athlete, '30.

He may stay on the ground, but we doubt it.

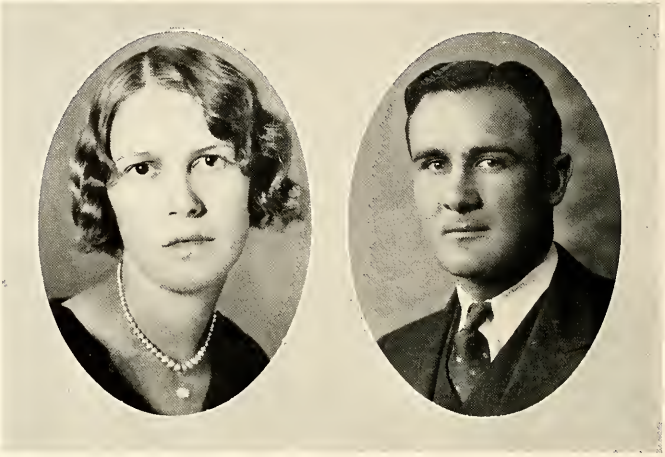

Senior Class

Mary Reed

LAMBERT, MISSISSIPPI

Mu Pi Epsilon, '29, '30.

If you have a problem, let Mary solve it.

C. A. Rose

MAUD, MISSISSIPPI

Football, '28, '29, '30, '31; Captain Football Squad, '28, '29; French Club, '29, '30, '31; Mu Pi Epsilon, '29, '30, '31; Chemistry Club, '29, '30, '31; "M" Club, '28, '29, '30, '31; President Men's Student Government, '29; Class President, '29, '30; Vice-President Class, '31.

Wisdom, character and brawn in a perfect ratio.

Senior Class

B. A. Sharp

LULA, MISSISSIPPI

Classical Club, '28, '29, '30, '31; Debating Team, '29; Debating Club, '29, '30, '31; Vice-President Debating Club, '30; Secretary Debating Club, '31; The Broom Staff, Athletic Editor, '29, '30; Mu Pi Epsilon, '29, '30, '31; Upsilon Sigma, '30, '31; Vice-President Classical Club, '30; Spanish Club, '31; *Miss Delta* Staff, '30, '31; Delta Playhouse, '31; Business Manager *Miss Delta*, '31; Editor-in-Chief The Broom, '31; Mathematics-Latin-History Major; Senior Play, '31.

Vita sine litteris mors est.

Dorris Shelley

YAZOO CITY, MISSISSIPPI

Classical Club, '29, '30, '31; Spanish Club, '29, '30, '31; Delta Playhouse, '31; Wittiest Girl, '29, '31; Banquet Committee of Class, '31; Field Co-operative Club, '30; Latin-Spanish Major.

Nihil est melior quam amica intellegente.

Senior Class

Jane Stancill

DREW, MISSISSIPPI

Spanish Club, '29, '30; Delta Playhouse, '31.

Quiet and lazy, but always there.

Mary Margaret Terry

CLEVELAND, MISSISSIPPI

I'll take life as it is. Why worry?

Senior Class

Rebecca Walt

CLEVELAND, MISSISSIPPI

Spanish Club, '30, '31; Delta Playhouse, '31.

"True individuality cannot be copied."

Rosa Lee Vetrano

LOBDELL, MISSISSIPPI

French Club, '30, '31; Glee Club, '31.

"A violet by a mossy stone half hidden from the eye."

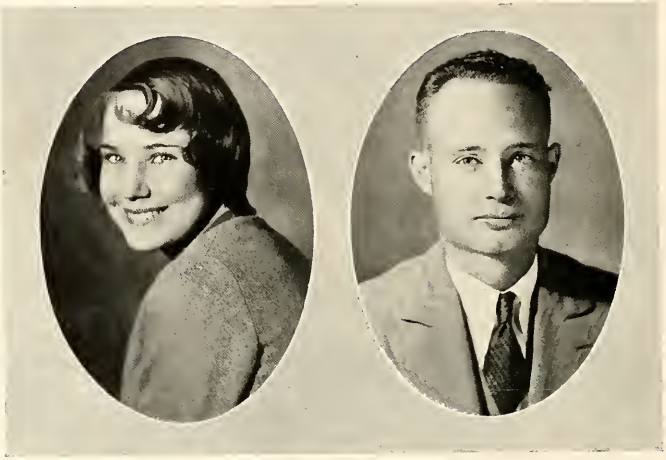

Senior Class

Mary Ward

SUMNER, MISSISSIPPI

I don't know what I'm going to do, but I'll do it.

Leabert G. Wren

INDIANOLA, MISSISSIPPI

Debating Club, '30, '31; Mu Pi Epsilon, '30, '31; Football, '30, '31.

"Attention!" Sergeant Wren is at the top in both his class work and in the 155th Infantry of the Mississippi National Guard.

Senior Class

Lois Wright

MARKS, MISSISSIPPI

Spanish Club, '27, '28, '30; *Miss Delta* Staff, '30, '31; English Majors Union.

She is of a disposition to do humanity service, though she is ashamed to have a service done to her.

Llynville Wright

JACKSON, MISSISSIPPI

Transfer Northwest Mississippi Junior College; President Y. M. C. A., '30; Junior Play, '30; Delta Playhouse, '31; Y. M. C. A. Cabinet, '31; Leading Man, Senior Play, '31.

One who looks about and discovers the straight and narrow path, then journeys down it.

Senior Class

William W. Hanks

SHELBY, MISSISSIPPI

President Student Body, '31; Vice-President Class, '30; Most Talented, '29, '30; Most Versatile, '31; The Broom, Business Manager, '30; The Broom, Art Editor, '28, '29; The Broom, Associate Editor, '31; *Miss Delta* Staff, '30; Spanish Club, '28; Upsilon Sigma, '29, '30, '31.

Heaped with highest honors well deserved.

Verla Young

DODDSVILLE, MISSISSIPPI

Home Economics Club, '29, '30, '31; French Club, '29; Student Council, '31; Senior Chaperon, '31; Y. W. C. A. Cabinet, '30; Delta Playhouse, '31; Second Lady, Senior Play, '31.

She can roaste and sethe and broile and frye, make good soupe and will bake a pye.

JUNIOR

Junior Class Officers

A. L. Melott . . . . . *President*
Bessie Pearson . . . . . *Vice-President*
Erna Dudley . . . . . *Secretary*

Juniors

EULALIA BALL
PRAIRIE, MISS.

THELMA BUTLER
DUNCAN, MISS.

ELIZABETH COLEMAN
GREENWOOD, MISS.

ANNIE LOU CURRY
DREW, MISS.

ERNA DUDLEY
PACE, MISS.

VERA ELMORE
CLEVELAND, MISS.

MARTHA JONES
MEMPHIS, TENN.

LIZZIE BELLE LEGGETT
DREW, MISS.

ELNORA GARDNER
CLEVELAND, MISS.

Juniors

E. L. Lowe
CALHOUN CITY, MISS.

Louise Luckie
WEBB, MISS.

Nina Mabry
BOYLE, MISS.

Katie May Magee
SUMNER, MISS.

Beulah D. McClain
NORTH CARROLLTON, MISS.

Arden L. Melott
BOYLE, MISS.

Virginia Thomas
BOYLE, MISS.

Margaret Turnage
CRENSHAW, MISS.

Raymond Clegg
MATHISTON, MISS.

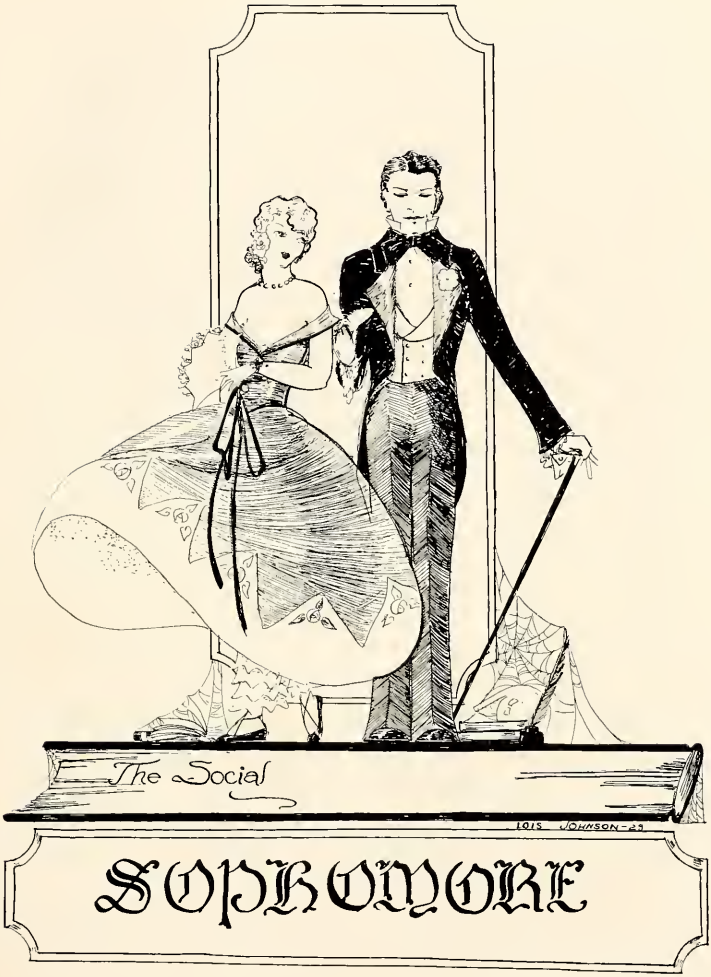
The Social
LOIS JOHNSON-29
SOPHOMORE

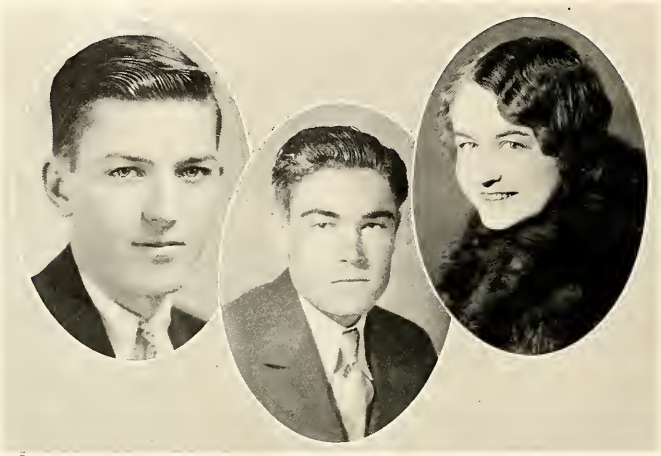

Sophomore Class Officers

Aubrey Rone . . . . . *President*
Duncan MacFarlane . . . . . *Vice-President*
Louise Tillery . . . . . *Secretary*

Sophomores

Louise Atkinson
SHAW, MISS.

Curtis Ball
HOHENLINDEN, MISS.

Martha Frances Bullock
SHELBY, MISS.

Kathleen Bush
CLEVELAND, MISS.

Sarah Bush
CLEVELAND, MISS.

Katie Louise Davis
PHEBA, MISS.

Mildred Fox
CHARLESTON, MISS.

Aubrey Rone
ETHEL, MISS.

Nathan House
CLEVELAND, MISS.

Sophomores

MARY KENNEDY
MCCOMB, MISS.

FRANCIS LIPPINCOTT
SCOBEY, MISS.

HILDA LIVINGSTON
TUPELO, MISS.

DUNCAN MACFARLANE
DREW, MISS.

WILLIAM MAGEE
SUMNER, MISS.

FLORA MURPHY
PHILADELPHIA, MISS.

FERN PATTIE
SHELBY, MISS.

HELEN RODGERS
PACE, MISS.

SARA HELEN GOLDING
LELAND, MISS.

ELIZABETH ALFORD
MCCOMB, MISS.

Sophomores

Louise Sigler
CLEVELAND, MISS.

Ben Stallings
MABEN, MISS.

Francis Sugg
EUPORIA, MISS.

Bessie Sweatt
RULEVILLE, MISS.

Francis Taylor
MERIGOLD, MISS

Louise Tillery
GLOSTER, MISS.

Beatrice Tonkel
ROSEDALE, MISS.

Alton Wasson
ETHEL, MISS.

Katherine Wilson
SCHLATER, MISS.

Maggie Lindsey
RULEVILLE, MISS.

Dexter Park
TUCKER
MACFARLANE

"Freshman"

Ye Editor & Co.

Taylor Hall
Living-room

FRESHMAN

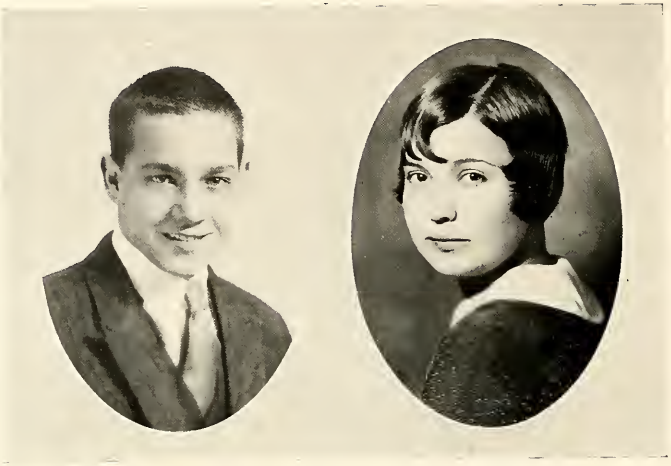

Freshman Class

Officers

James Brown . . . . . *President*
Paul W. Denton . . . . . *Vice-President*
Juanita Patterson . . . . . *Secretary*

Freshmen

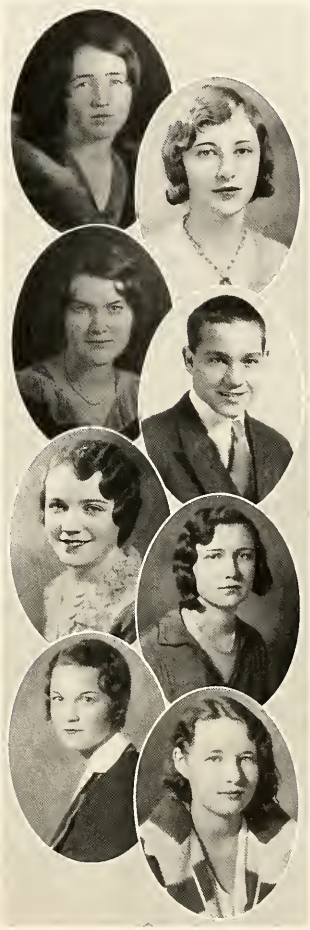

LUCILLE BALL
MCNAIR, MISS.

FRANCES BARNETTE
BENOIT, MISS.

ELOISE BARWICK
ANGUILLA, MISS.

JAMES BROWN
DUNCAN, MISS.

MARTHA LOUISE BROWN
MINTER CITY, MISS.

PAULINE BURNETT
CHARLESTON, MISS.

VELMA CARR
BURKVILLE, ALA.

NELL CONNELL
RULEVILLE, MISS.

Freshmen

NELLA DICKINSON
DREW, MISS.

LILLIAN DOWDY
CLEVELAND, MISS.

CLAYRA DYESS
WEBB, MISS.

JACK FROST
STOVER, MISS.

LAWS GADD
HICKORY FLAT, MISS.

LURLINE GERMANA
DUCK HILL, MISS.

MEDA GORE
MANTEE, MISS.

RUTH GUNNELS
DODDSVILLE, MISS.

Freshmen

JOSEPHINE HAMMONS
BOYLE, MISS.

MILDRED HAYWARD
MARKS, MISS.

GLENICE HENLEY
ROSEDALE, MISS.

ERLINE HOLLY
GUNTOWN, MISS.

VIRGINIA LAMB
CLEVELAND, MISS.

JOSEPHINE LEE
VANCE, MISS.

FLORA LOGAN
MALVINA, MISS.

EDWINA MARTIN
DURANT, MISS.

Freshmen

Marie McGilvray
BOYLE, MISS.

Aubrey McMullen
SUMNER, MISS.

Kathleen McDougal
GUNTOWN, MISS.

Doris Moore
MCCOMB, MISS.

Kathleen Morgan
CHARLESTON, MISS.

Lucille Murphree
SHELBY, MISS.

Eunice Neal
WINONA, MISS.

Juanita Patterson
LONGVIEW, MISS.

Freshmen

JUANITA RIVERS
BOURBON, MISS.

FANNIE SHELTON
LAMBERT, MISS.

WILLIAM SIMMONS
GREENWOOD, MISS.

RUBY SMITH
D'LO, MISS.

MARY PORTER STIGLER
LEXINGTON, MISS.

MAURINE THOMPSON
GREENVILLE, MISS.

AMELIA TURPIN
SHAW, MISS.

ELEANOR WALTERS
GUNNISON, MISS.

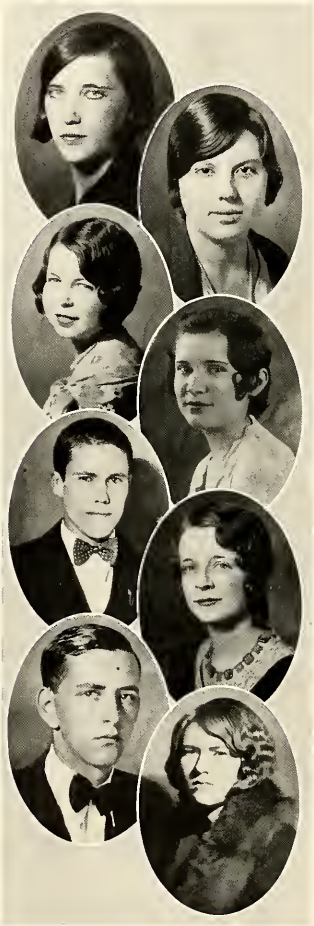

Freshmen

MATTIE LEE WALTON
LEXINGTON, MISS.

ELOISE WEST
SLATE SPRINGS, MISS.

LOUISE WILKERSON
RENA LARA, MISS.

NAN ELIZABETH WILKINSON
SHELBY, MISS.

LEO WILLIAMS
CATCHINGS, MISS.

LIDA ALLEN WHITEHEAD
EARLE, ARK.

WILLIAM WOOLARD
SHELBY, MISS.

PATTIE SLEDGE
SWEATMAN, MISS.

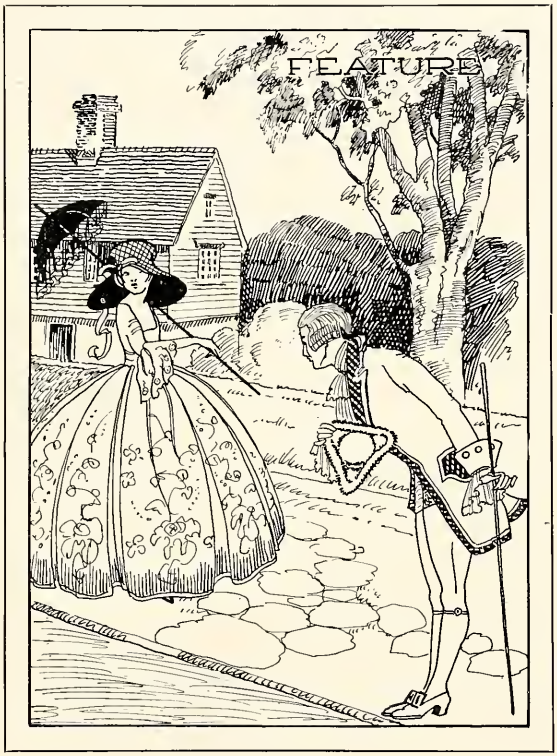
FEATURE

Miss Elline Moore, *Miss D. S. T. C.*

MISS
DOROTHY McMEANS
Best Looking

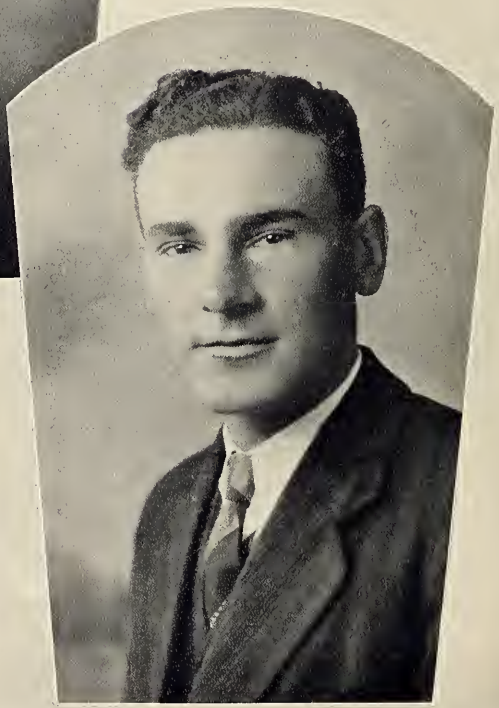

DOUGLAS BUTLER
Most Handsome

MISS
EVELYN EZELLE
Most Intellectual

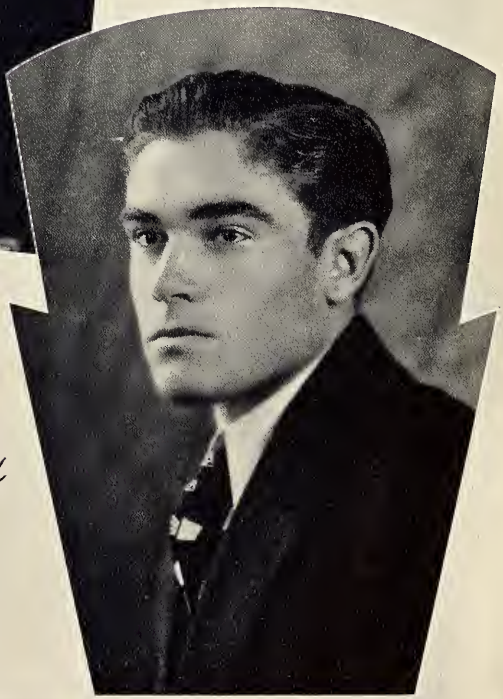

DUNCAN
MAC FARLANE
Most Intellectual

LORENE JUMPER
Most Popular

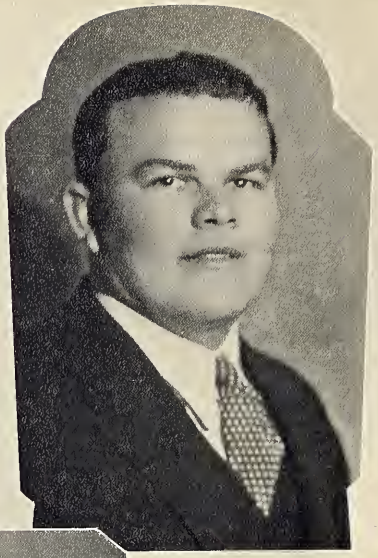

JACK BARWICK
Most Popular

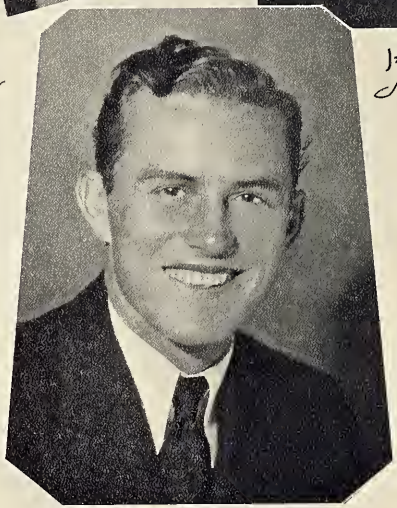

HOWARD PENNINGTON
Most Popular

MISS
RUTH LOWRY
Best Dressed

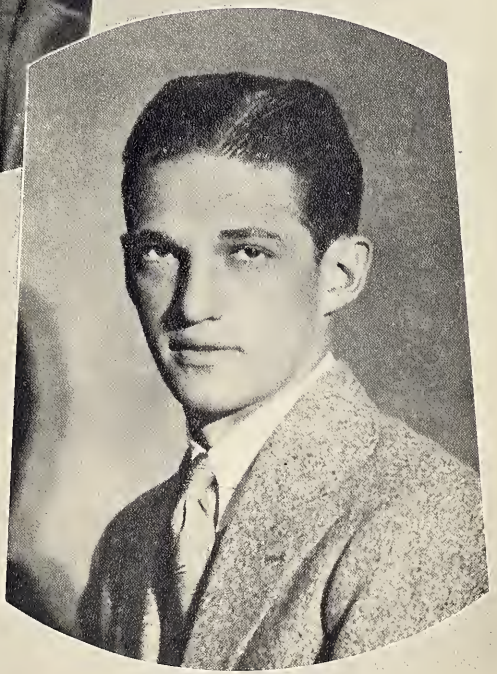

GEORGE OUTZEN
Best Dressed

MISS
LOUISE GARST
Most Talented

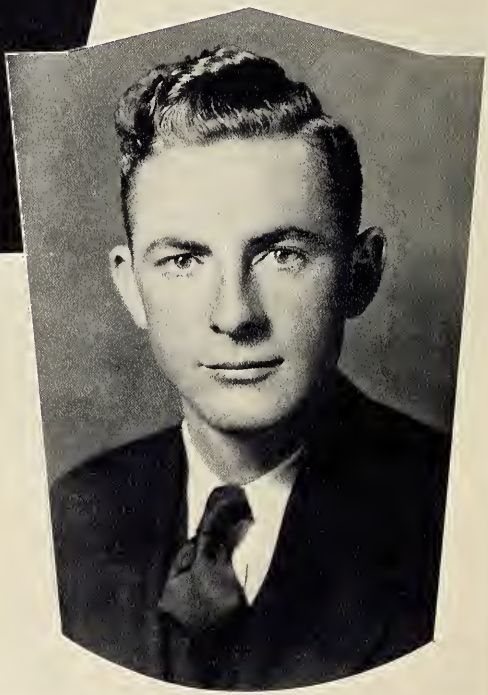

W. W. HANKS
Most Talented

MISS
DORIS SHELLEY
Wittiest

JOE PONGETTI
Wittiest

MISS
ANNIE RUE GORTON
Most Athletic

CURTIS BALL
Most Athletic

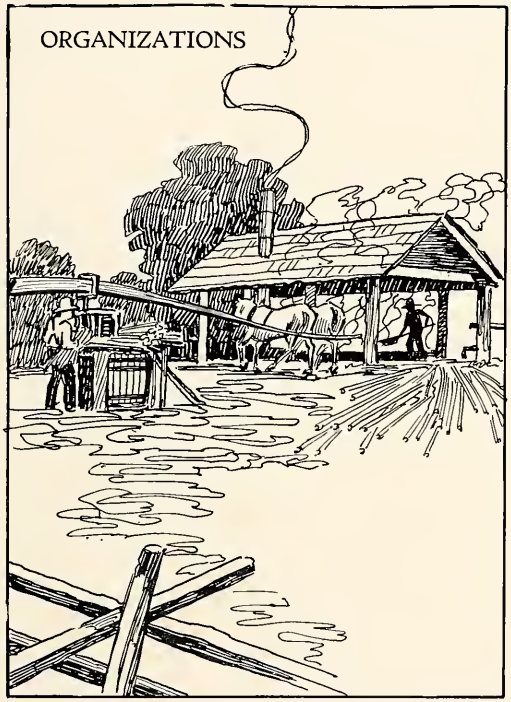
ORGANIZATIONS

Miss Mary Brooke Kethley, *Mascot*
The Broom

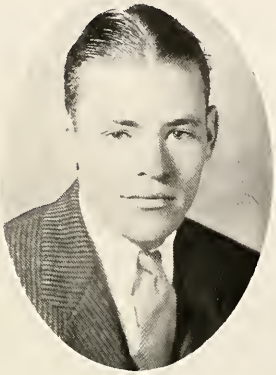

August 15, 1931.

Student Body,
Delta State Teachers College,
Cleveland, Mississippi.

Dear Students:

We want to take this opportunity to publicly express our thanks for the splendid co-operation shown this year on the part of the majority of the Student Body and Staff. Without this it would have been impossible to publish *The Broom*. As most of you know, the annual this year was published under very difficult and trying circumstances. Due to the depressed financial condition of the Delta, our advertising was cut to only 20 per cent of normalcy. We are all aware of the fact that advertising makes it possible to have an annual. We urge you to patronize the real friends who have stuck with us.

We have not been able to put out the book that we would enjoy sending you; neither have we been able to make the delivery as early as we would like. Our shortcomings and failures we ask you to overlook and only remember that under the circumstances we have done our best.

Here's your book. Accept and save it, and if in the years to come you receive some pleasure and amusement—some pleasant memories of our by-gone college days—we will be pleased.

Sincerely yours,

B. A. SHARP,
Editor.

A. C. POWELL,
Business Manager.

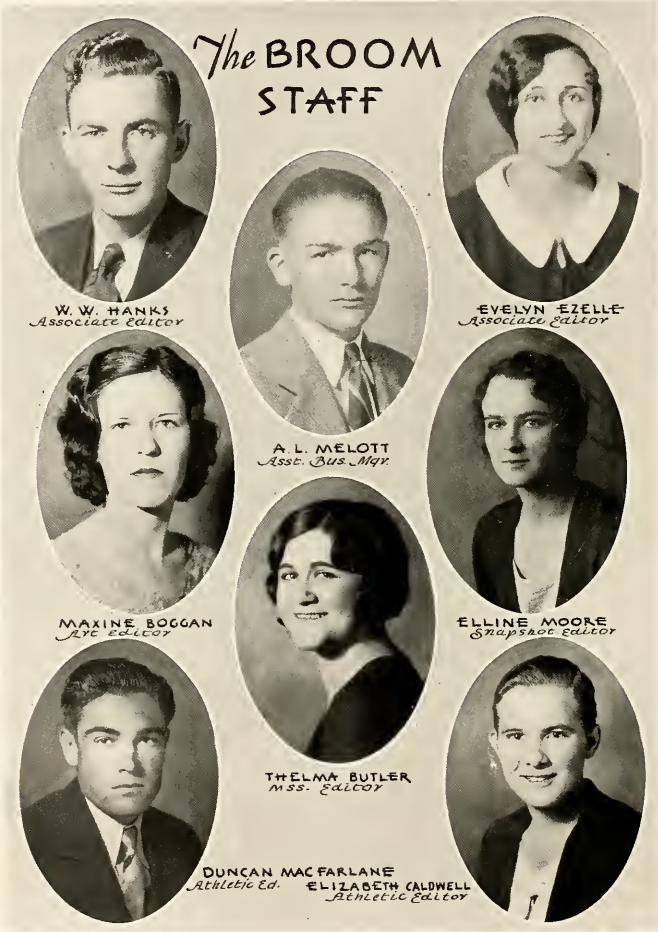
The BROOM STAFF
W. W. HANKS
Associate Editor
EVELYN EZELLE
Associate Editor
A. L. MELOTT
Asst. Bus. Mgr.
MAXINE BOGGAN
Art Editor
ELLINE MOORE
Snapshot Editor
THELMA BUTLER
Mss. Editor
DUNCAN MACFARLANE
Athletic Ed.
ELIZABETH CALDWELL
Athletic Editor

LOUISE GARST
Editor-in-Chief
B. A. SHARP
Bus. Mgr.
EVELYN ELLE
Assoc. Editor
AUBREY RONE
Assoc. Editor
MISS DELTA
STAFF
DUNCAN MACFARLANE
Assoc. Editor
MAXINE BOGGAN
Exchange Editor
ELIZABETH CALDWELL
Assoc. Sports Editor
A. L. MELOTT
Assoc. Sports Ed.
BEATRICE TONKEL
Reporter
NATHAN HOUSE
Reporter

DEBATING CLUB

WILFRED THOMPSON
President

THELMA BUTLER

B. A. SHARP
Secretary

CHOVE HENRY

MISS BETTY JO MCCAIN
Mascot

LEABERT WREN

BESSIE PEARSON

ALTON WASSON

WILLIAM WOOLARD

WILLIAM SIMMONS

EVELYN EZELLE
President

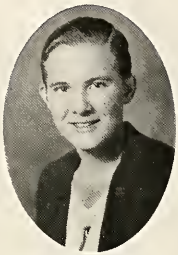

ELIZABETH CALDWELL
Secretary

LOUISE GARST
Vice-President

B. A. SHARP

ELLINE MOORE

MAXINE BOGGAN

UPSILON SIGMA

BEATRICE TONKEL

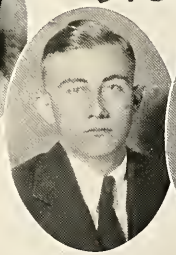

BOYD GUEST

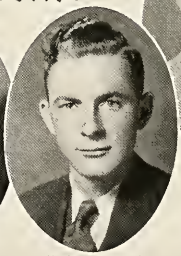

W. W. HANKS

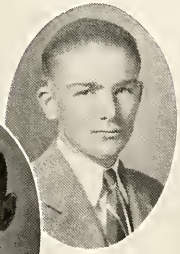

A. L. MELOTT

DELTA PLAYHOUSE

MAXINE BOGGAN
PRESIDENT

MARY MARGARET FUGLER
DIRECTOR

MARIETTA DOWNS

NELL CONNELL

NAN WILKINSON

VELMA CARR

DORIS MOORE

A. L. MELLOTT

ETNA JONES

LOUISE SIGLER

ELLINE MOORE

LOUISE TILLERY

DORIS SHELLEY

B. A. SHARP

VERLA YOUNG

LOUISE WILSON

DEULAH D. McCLAIN

NATHAN HOUSE

ELIZABETH ALFORD

ANNE GORTON

DELTA PLAYHOUSE

SAM MASON

MARTHA FRANCES BULLOCK

AUBREY RONE

VIRGINIA LAMB

MIDGET ARNOLD

LUCILLE MURPHREE

MARY KENNEDY

ELIZABETH COLEMAN

GLENICE HENLEY

MAURINE THOMPSON

HELEN RODGERS

FERN PATTIE

LUCILLE BALL

WILLIAM SIMMONS

FRANCES SUGGS

QUINN GORTON

HILDA LIVINGSTON

WILLIAM WOOLARD

BESSIE PEARSON

LOUISE ATKINSON

GIRLS' GLEE CLUB
MILDRED FOX
ELLINE MOORE
FRANCES SUGGS
LUCILLE DOOLITTLE
LOUISE ATKINSON
KATHERINE WILSON
FRIEDA CLAUSSEN
BEULAH D. McCLAIN
MILDRED HAYWARD
CORA BOBO
GLENICE HENLEY
MAURINE THOMPSON
AMELIA TURPIN

A. C. POWELL
HOWARD PENNINGTON
J. K. METHVIN
PRESIDENT
JOE PONGETTI
C. A. ROSE
E. L. LOWE
WAYNE BAGWELL
J. J. COMBS
CURTIS BALL
J. B. STALLINGS

LATIN CLUB

MARY HARVEY JONES

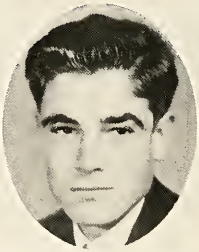
DUNCAN MACFARLANE

BESSIE SWEATT

B. A. SHARP

MRS. PITTMAN
Sponsor

DORRIS SHELLEY

RUTH McKIBBEN

RAYMOND CLEGG

ARVIL WEBB

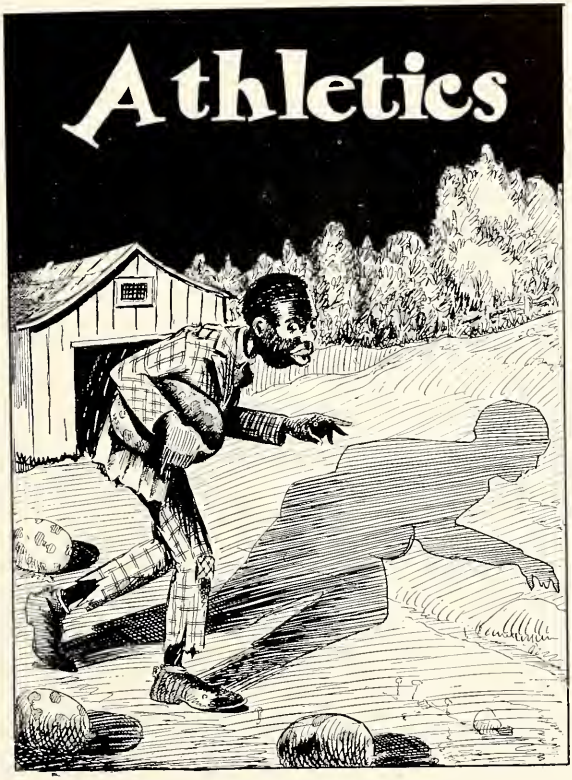
Athletics

ZIMOSKI
FOOTBALL AND
BASKETBALL
BURDINE
ASSISTANT
FOOTBALL
YOUNG
GIRLS' BASKETBALL
STEPHENS
GIRLS' BASKETBALL

THE COACHES

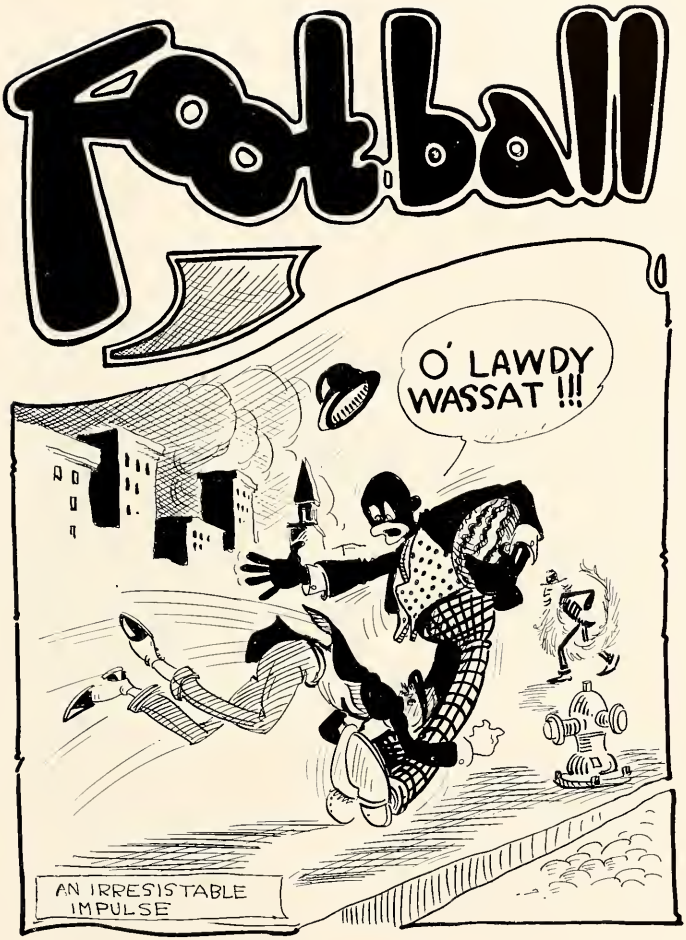
Football
O' LAWDY WASSAT !!!
AN IRRESISTABLE IMPULSE

Captain A. C. Powell, *Tackle*

JACKSON, MISSISSIPPI

A. C. leaves us with four years of invaluable service. Indomitable will, invincible courage, unstemmed tide of fighting valor, and insurpassable leadership left behind to the silver of elusive memory. Our hearts go with you, A. C.

Clifford A. Rose, *Tackle*

MAUD, MISSISSIPPI

Clifford has seen four years of fast action with the Delta team in the position of right tackle. For two years he was chosen to lead his comrades into the fight. For three years he has been paired with Captain Powell on the line, and over these stalwart men the opposing tides were never able to swirl. Clifford's ability won him a berth for two consecutive years, '28 and '29, on the mythical All-Conference team.

J. K. "Jake" Methvin, *Fullback*

DREW, MISSISSIPPI

"Jake" forsook us last season and cast his lot with the Maroon and Whites of A. and M. But "Jake" knew what was best, and back into the fold he came. Not a harder hitting, more powerful mass of defensive bulwark has ev r seen action on a gridiron. His work behind the line was a large factor in Delta's success.

Howard "Penny" Pennington *Quarterback*

VICKSBURG, MISSISSIPPI

Three years of brilliant line plunging has marked "Penny" as one of the greatest backs in action. His marshalling of his forces and strategy in his attacks put Delta into the limelight. "Penny" loved his off-tackle runs and the number he made proved this and his well-earned reputation.

Edward L. Lowe, *Tackle*

CALHOUN CITY, MISSISSIPPI

Lowe was a loyal, faithful Deltan, ever ready for action and ever ready to show his mettle on the field. Coach was never lacking for material to strength n a weak spot, for old faithful Lowe was there.

Joe Pongetti, *Center*

SHELBY, MISSISSIPPI

"Father Lumpkin" was the wit of Delta State. Not only did he shine on the campus, but on the field as well. The enemy could make no gain over his mighty bulk, though many times he tore through the opposition to throw the enemy for loss after loss.

Leabert G. "Sarge" Wren, *Guard*

INDIANOLA, MISSISSIPPI

"Sarge" fought like a tiger, and when he was called into action his part of the stronghold was safe from charges of the enemy. "Sarge" has s en two years of service for the Green and White, and it is a pity he preferred to cast his lot with the Sunflower Juniors for the first two years.

Wayne W. Bagwell, *Guard*

PACE, MISSISSIPPI

What a supply of guards Coach had. Bagwell has given three years of service to Delta and has played an important part in the building of Delta's record and reputation. H re's to you, Bagwell. We're betting on you.

J. J. "Sugar" Combs, *Halfback, Manager*

SHUQUALAK, MISSISSIPPI

Since "Sugar" gave his leg for Delta's glory he has served as manager for the team, and well has he performed his services. But "Sugar" wasn't satisfied, so he donned his suit and fought that the team might be strengthened and thus march on to victory. Such courage and good will will receive its due reward.

BALL - Half

KELLUM - Half

HARTRICH - Half

BUTLER - Center

WADE - End

BENNETT - Guard

Curtis Ball, *Halfback*

CALHOUN CITY, MISSISSIPPI

Grace, ease, lightning, and power combined in one. End runs and off-tackle plays are recorded for long gains to his credit. Two more years promises Delta many things and great success.

Douglass Butler, *Center*

BLAINE, MISSISSIPPI

Douglass came to us this year fresh from the Sunflower Junior College, and has one more year in which to wear the colors of the Green and White. Butler and Pongetti, alternating at center, was a combination hard to beat, and unless Delta hurries there will be no one to move into Butler's place after next year.

J. Wade "Boy" Kellum, *Halfback*

SHAW, MISSISSIPPI

Kellum showed his mettle when he shoved the pigskin over the line for the first touchdown against State Teachers in '29. He has kept this spirit in the game, and many of Delta's scores are chalked by his name. With one more year under the Green and White, Kellum bids fair to be much stronger and better than ever before.

James Hartrich, *Halfback*

MERIGOLD, MISSISSIPPI

When Delta needed to punt, Hartrich was called upon to deliver. And he did! Hartrich saved the day many times with that toe of his. Three more years will develop him into a top-notch punter. His punting wasn't all he could do, for he has much yardage to his credit from plunges over his opponents.

Willard G. Bennett, *Guard*

LELAND, MISSISSIPPI

Last year Bennett's watchword was "church is out now." He has carried that watchword with him for two years, and he has shown that when he got in action "Church WAS out" for the opposing team. Bennett has two more years for old Delta, and may they be fruitful ones.

Broughton "Emky" Wade, *End*

CLEVELAND, MISSISSIPPI

How "Ole Emky" could get under punts! How he could sneak in from behind and down the enemy in their tracks! "Emky" is going strong and is making a strong bid for a regular berth next year. Look out, you ends! Here comes "Emky"!

Capt.-Elect J. B. "Ben" Stallings, *End*

MABEN, MISSISSIPPI

Stallings won a place on the mythical All-Conference team his first year, and duplicated the feat this season. With two more years to go, Stallings ought to win a berth each year. Delta cannot exist without his service in blocking plays and covering punts.

James Brown, *Guard*

DUNCAN, MISSISSIPPI

Jimmy likes football, and another year or two ought to make him one of Delta's best men. He's got the "stuff", with plenty of weight, fight, punch and grit. Come on, Jimmy, do your best!

F. M. "Frankie" Harpole, *Guard*

MABEN, MISSISSIPPI

"Frankie" fought hard last year for a regular berth, but just didn't get it until this season. And how he held it! He was a tower of strength in the line, stopping many dangerous threats of the enemy. "Frankie" has two more years for the Green and Whites, and what great things are in store for him!

Sabin "Speedy" Rush, *Halfback*

MOORHEAD, MISSISSIPPI

Another flashy back of splendid material upon whom Coach could rely. "Speedy" earned his sobriquet and earned it well. Speeding down the field past his opponents was his hobby and pastime. Here's to another successful year with Delta for "Speedy"!

Harold "Bish" Bishop, *Guard*

MABEN, MISSISSIPPI

Bishop, one of Maben's numerous contributions, fought his best, and when the curtain goes up next season some one will have to fight to beat "Bish." "The Little Minister" has three more years at Delta and he ought to do great things at guard. Here's to you, "Bish"!

BASKET-BALL

The Rabbit Foot Squad

Front Row, Left to Right:

Evans — Chapman
Wade — Holly
Caldwell

Back Row, Left to Right:

Bryan — Abdo
Montgomery — A. Gorton
Q. Gorton — Ezelle
Jumper

Mississippi Valley Champions, 1930-1931

State Champions, 1929-1930-1931

Lorene Jumper, *Captain, Center*

RIENZI, MISSISSIPPI

Jumper led her squad to the second consecutive title of the Valley Conference. For two consecutive years she has been chosen All-Conference star and captain. She gave of her best to Delta. We are truly grateful.

Anne Rue Gorton, *Guard*

MARKS, MISSISSIPPI

"Cotton" was her name but, unlike that substance which bears her name, her value was inestimable. The best forwards in the South were helpless against her. May her glory be long and her future the brightest.

Elizabeth Caldwell, *Mgr., Side Center*

COAHOMA, MISSISSIPPI

For two years Caldwell handled the business of the squad and did it supremely. She was ever ready to serve. For four years she fought and strengthened her team. There's no other "Caldwell." "Loyalty" was her name.

Quinn Gorton, *Side Center, Guard*

MARKS, MISSISSIPPI

"Red" followed "Cotton's" lead, making a guard, steady, fast, dependable. Her fighting spirit never failed, though the times were trying. She leaves four years of memorable service behind her.

Evelyn Ezelle, *Forward*

CATCHINGS, MISSISSIPPI

Evelyn divided her service to Delta at guard and forward, with two years at each place. The burden of many games rested upon her, and she delivered in fine fashion. She was truly a great player. Her place will be hard to fill.

Ava Lee Abdo, *Forward*

LELAND, MISSISSIPPI

For three years a varsity member! A fast passing forward who works like a clock. She's one of the best "crip-shots" in the country. Another year for Delta, and what may she do?

Margaret Wade, *Captain-Elect, Center*

CLEVELAND, MISSISSIPPI

Wade is one of the tallest and best jumping centers in the South. Not only can she handle the center peg to perfection, but she can also do admirable credit to herself at forward. She has a cool and easy manner and a calmness few players ever reach. She will make an able leader.

Dimple Bryan, *Forward*

WINONA, MISSISSIPPI

Dimple showed her mettle in every game that came her way. She wound up and never quit until the whistle blew. Bryan was fast and added glory to her team. Here's to two more successful years for her!

Mary Ellen Chapman, *Side Center*

DODDSVILLE, MISSISSIPPI

Chapman is another of the excellent group of freshmen who have helped Delta make her record. Three years more, and she can't and won't be beat. Swift as lightning and as sure as an arrow was she. Here's to her success.

Sarah Evans, *Guard*

COFFEEVILLE, MISSISSIPPI

Sarah was like Old Ironsides—trustworthy, firm, steady, and highly efficient. An M. V. C. all-star in her second year! Games were safe with Evans and "Cotton". Forwards were helpless against them. Two more promising years for Delta are Sarah's to fulfill.

Twice Mississippi Valley Champions: Thrice State Champions

TO begin a season on October 13th is considered "unlucky," but "13's" are always lucky for the Rabbit-Foot Squad of Delta State. This was the date of the initial call for material by Miss Mary Stephens, successor to Miss Bourgeois. Twenty-five enthusiastic girls responded. Practice for the annual intramural games was on! When the fray was ended and the smoke of battle had cleared the most promising players were selected for the varsity squad. Abdo, Bryan, Bailey, Boyd, Carr, Chapman, Caldwell, Evans, Ezelle, "Cotton" Gorton, "Red" Gorton, Holly, Jumper, Montgomery, Wade, Smith, and Ball were chosen to carry the colors of Delta into battle.

Caldwell, business manager for the squad, began her duties with a temporary schedule arranged for the entire season. Only three games were scheduled and played before the holidays.

Sunflower Junior College was the first to meet and feel the sting of the lash applied by the Delta Lassies, going down in defeat, 24-17. Not at all satisfied with the spoils of their first encounter, the Sunflower maidens came back in a return game next on Delta's schedule and turned the tables, defeating Delta, 25-23.

Stung to the quick by the lash of defeat, Delta travelled to Clarksdale and there, in an exhibition game opening the new gymnasium there, took the measure of the fast aggregation from St. Agnes' Academy of Memphis, 27-23.

Coach Stephens failed to return after the holidays, and Coach Young took over the coaching duties. Ole Miss, Delta's ancient rivals, were next in line. Coach Young whipped his squad into top form and sent the Blue and White Lassies smashing down into defeat under the staggering score, 55-11. Returning from their victorious invasion of Ole Miss, the Rabbit-Foot Squad stopped off at Grenada to find out why those particular girls were arguing a right to the state championship. An argument ensued, and when the smoke of battle had cleared Delta had settled the dispute and had shown the Grenadans, 25-12, that they had to grow up a bit before they got anything like the state championship.

The previously undefeated Pedagogettes of Hattiesburg then took up Grenada's quarrel with Delta, but they, too, found out, 45-7, that Delta was still mistress of the field.

Tennessee, remembering the loss of the Valley title to Delta last season, tried to wipe out the blot by two-court ball, but again Delta was mistress.

Delta was not satisfied with the first and only defeat of the season at the hands of Moorhead, and in two more games had satisfied themselves that the Juniorettes

must have been mistaken in their victory. Next came Tennessee. This time the Delta-ettes were unable to stop the march for victory and Tennessee took the lead, 35-29. Fast on the heels of this defeat came the Majorettes of Millsaps, and twice, as if it were the blows of a sharp-edged ax, fell before the onslaught of the Green and Whites. Grenada, nursing a hangover and feeling the same way about their argument, again suffered defeat and the loss of the state title.

Delta was not satisfied with the state title three years in succession, so they made up their minds to get the Valley title twice in succession at the same time. So Coach Young and Assistant Mauldin carried the girls to Martin, where the various disputes were to be settled on the field of honor. Fate stepped in and Tennessee was drawn for Delta's first argument. With a small but comfortable margin of four points the decision went to Delta. Moorhead, by virtue of the bracket, was next in line, but forfeited when they were unable to attend.

The final game came! Freed-Hardeman must be beaten! It was the last of the season and was for the highest honors. Freed-Hardeman was crushed, 40-25, and Delta had come through victorious with the lion's share of the spoils.

Five members of this team graduate this year. They, in helping win the state championship thrice and the Valley title twice, have laid the foundations and cornerstone for girls' basketball at Delta State.

Basketball

The Squad

Back Row, Left to Right:

Kellum — Wade
Bishop — Williams
Wasson — Rush
Zimoski

Front Row, Left to Right:

Stallings — Magee
Captain Ball — Frost
Lowe

H. F. Zimoski, *Coach*

To Coach goes the lion's share of the credit for Delta's most wonderful record and showing this season. We earnestly hope that he will remain at Delta State for years to come, and that the best and purest of co-operation be his.

J. W. Magee, *Center*

SUMNER, MISSISSIPPI

Magee was tall enough to jump center; he was dependable enough; he had the ability to play a good game. And don't forget that he did!

Captain Curtis Ball, *Guard*

CALHOUN CITY, MISSISSIPPI

Captain Ball did so well this season that his teammates conferred the honor of supreme leadership upon him for another season. Captain Ball is the smoothest player on the floor, and with Stallings he can't be beat.

J. B. Stallings, *Guard*

MABEN, MISSISSIPPI

Good "old reliable"! Stallings kept the basket well covered and prevented many goals which would have defeated Delta. Here's to Stallings! Long may he be remembered!

J. Wade Kellum, *Guard*

SHAW, MISSISSIPPI

Kellum tried every branch of athletics and did himself credit in all. A good man to lose.

Alton Wasson, *Guard*

ETHEL, MISSISSIPPI

Wasson did his part in building Delta's squad. A good player, he is of ability, trustworthiness, and dependability.

E. L. Lowe, *Forward*

CALHOUN CITY, MISSISSIPPI

Calhoun City did Delta a real favor when it sent Lowe to us. Good old steady, consistent Lowe was hard to beat. His absence will be keenly felt, but our hearts go with him wherever he goes. Good luck, Lowe!

Broughton Wade, *Center*

CLEVELAND, MISSISSIPPI

Broughton has been with the squad for three years now. Next year will be his last. He has aided Delta immeasurably and we hope that his glory will go with him always.

Jack Frost, *Forward*

SUMNER, MISSISSIPPI

Jack is but a freshman, but he has the makings of a great player. An excellent forward, and he bids fair to gain a regular berth next season.

Sabin "Speedy" Rush, *Guard*

MOORHEAD, MISSISSIPPI

"Speedy" used to play against us, but saw his mistake. Hurry, back, "Speedy," and give that old fight and winning stride.

Harold Bishop, *Guard*

MABEN, MISSISSIPPI

More freshman material. Coach should have an invincible team in two more years. Bishop plays an excellent game and is a good man to have.

Leo Williams, *Forward*

CATCHINGS, MISSISSIPPI

Leo is just another freshman who helped make the team. But how he could play the ball at forward. Though he was left-handed, he could whip that ball into the basket like a veteran.

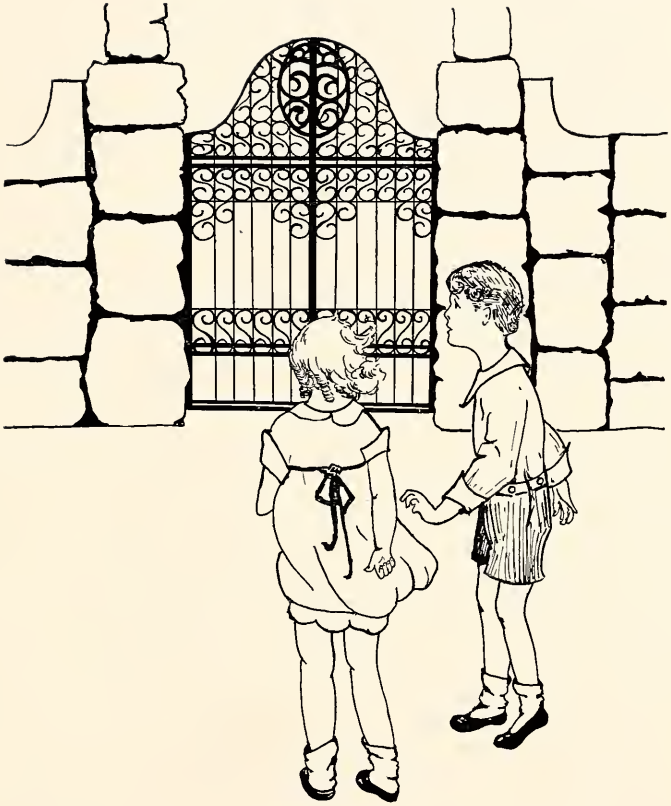

"Lets Go On To The Ada!"

The Popular Logan No. 60 Bed

LOGAN DORMITORY BEDS

Are Comfortable, Restful, and Attractive in Appearance.

Logan Beds and Mattresses are used in school and college dormitories and fraternity houses all over the U. S. A.

LOGAN CO.—LOUISVILLE, KY.

THE BOLIVAR COMMERCIAL

Bolivar County's Only
All-Home-Print
Semi-Weekly Newspaper

QUALITY
JOB PRINTING

CLEVELAND, MISSISSIPPI

NOTT & WARD

HARDWARE
and
Lumber Dealers

Phone 8

CLEVELAND, MISSISSIPPI

CLEVELAND STATE BANK

CLEVELAND, MISSISSIPPI

THE BANK OF THE PEOPLE

DELUXE
SPLENDID
CAFE

Delta State
Headquarters

THE ONLY PLACE
TO EAT

CLEVELAND, MISSISSIPPI

COMPLIMENTS
OF A
FRIEND

HOTEL GROVER
CLEVELAND, MISSISSIPPI

CITY DRUG
STORE

We're At Your Service, College Students

CLEVELAND, MISS.

THE ESCUE
COMPANY

Exclusive Haberdashers

CLEVELAND, MISSISSIPPI

Leo Shoenholz

DRY GOODS AND
SHOES

CLEVELAND, MISS.

BILL ELLIS
DRUG STORE

Phone 200

"Welcome, Collegians!"

THE Parisian
EXCLUSIVE WOMEN'S APPAREL
CLEVELAND, MISS.

I. A. KAMIEN

Cleveland's Oldest
Store

ALWAYS UP-TO-DATE

DELTA DRUG
STORE

FORTUNE'S CREAM

Cleveland, Mississippi

GOYER SERVICE STATION

College Headquarters

Phone 131

CLEVELAND, MISSISSIPPI

THE GOYER COMPANY

Wholesale Grocers, Manufacturers of Pure Gold Coffee

DISTRIBUTORS OF OMEGA FLOUR

MODERN COLD STORAGE

CLEVELAND, MISSISSIPPI

Safety *Strength* *Service*

BANK OF CLEVELAND

CLEVELAND, MISS.

Students of Delta State Teachers College Are Always Welcome

GRAHAM-BROUN HARDWARE COMPANY
Incorporated

Guns, Sporting Goods, Ranges

Furniture, Circulating Heaters

Implements, Orthophonic Victrolas

CLEVELAND, MISSISSIPPI

ELMER NOWELL LUMBER CO.

"Helping Build Cleveland"

Phone 11

CLEVELAND, MISSISSIPPI

C. E. JORDAN & COMPANY

Wholesale and Retail

FURNITURE

We Furnish the House Complete

Cleveland and Greenville

ADA GLASS

Marinello Beauty Shop

PHONE 446

COMPLIMENTS OF

THE BROOM

Benson Printing Co.

College Annual
Headquarters

NASHVILLE, TENNESSEE

In the Heart of the South

The Alabama Engraving « Company »

BIRMINGHAM, ALA.

For a Quarter of a Century Illustrators of Distinctive College and High School Annuals